

INTERNATIONAL INDIAN SCHOOL

# Online Payment Guide

1. Go to Habitat school website ([www.iisajman.org](http://www.iisajman.org))

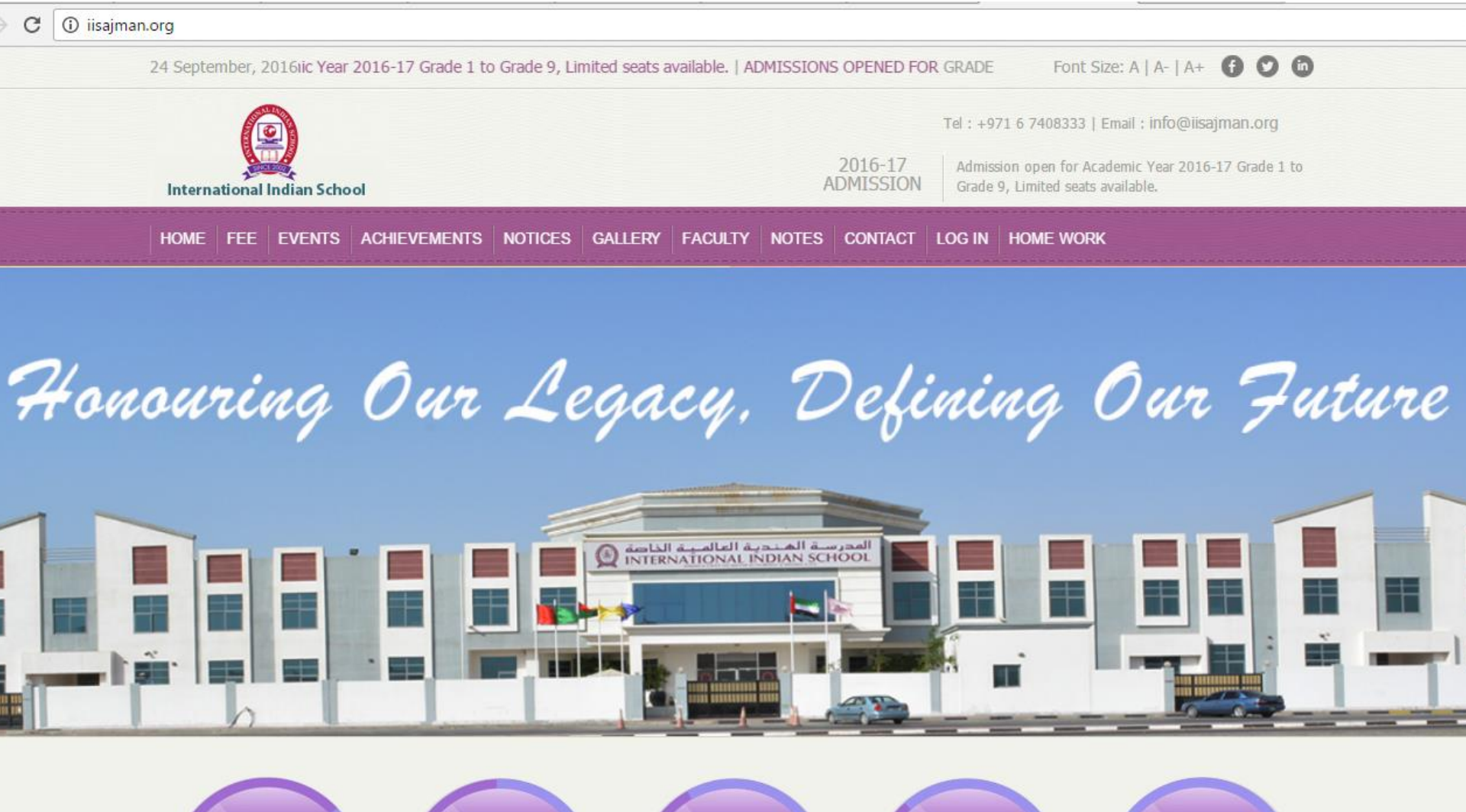

2. Select "LOG IN" and click on "PARENTS"

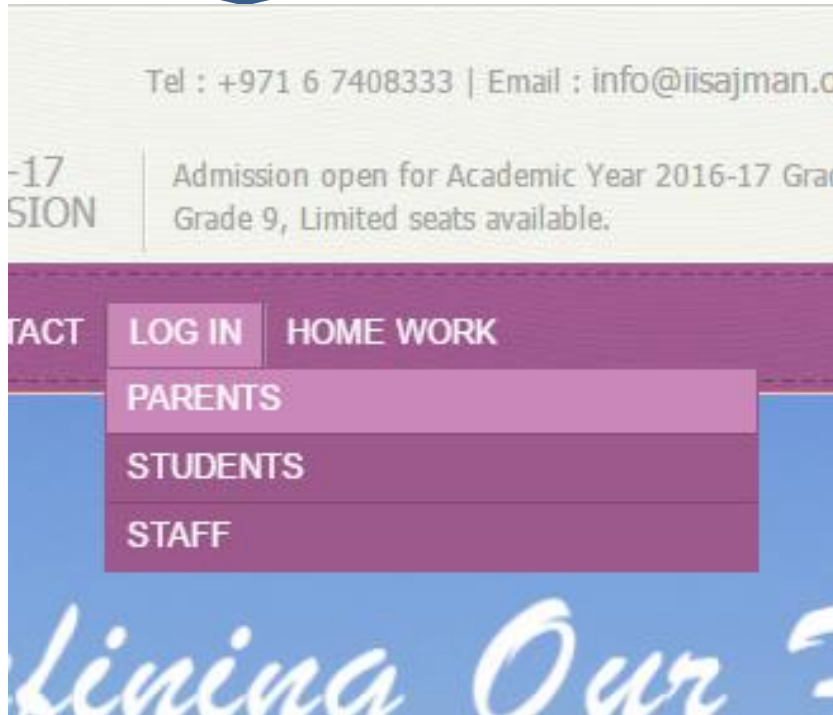

3. Enter your user name and password

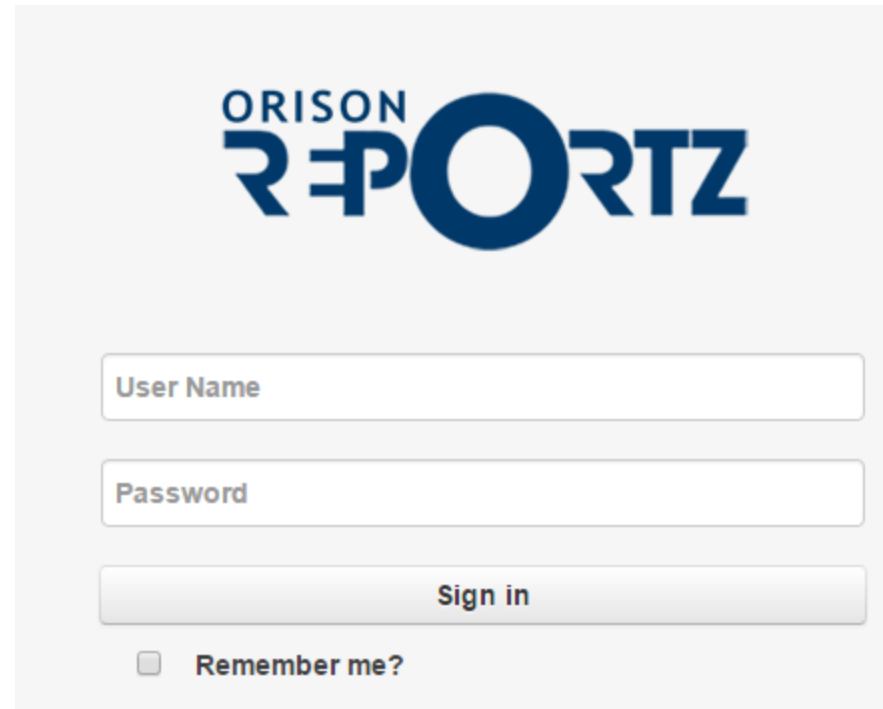

Note : Username and Password format

Username : **iisp<student code>** Password : **123456**

Example : Username - *iisp2641* Password - *123456*

4. Click on “MY WARDS”

5. Click on your ward’s name

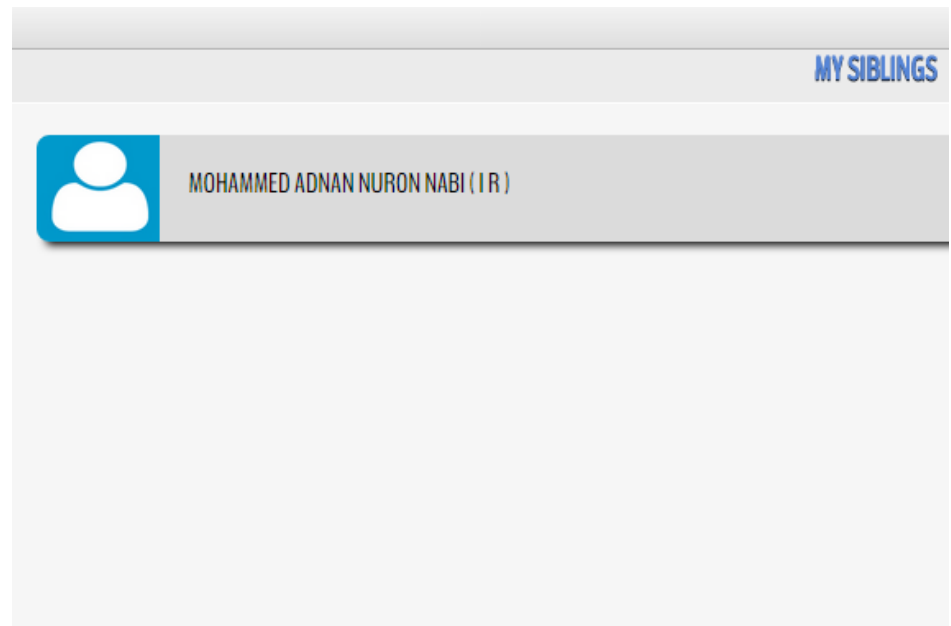
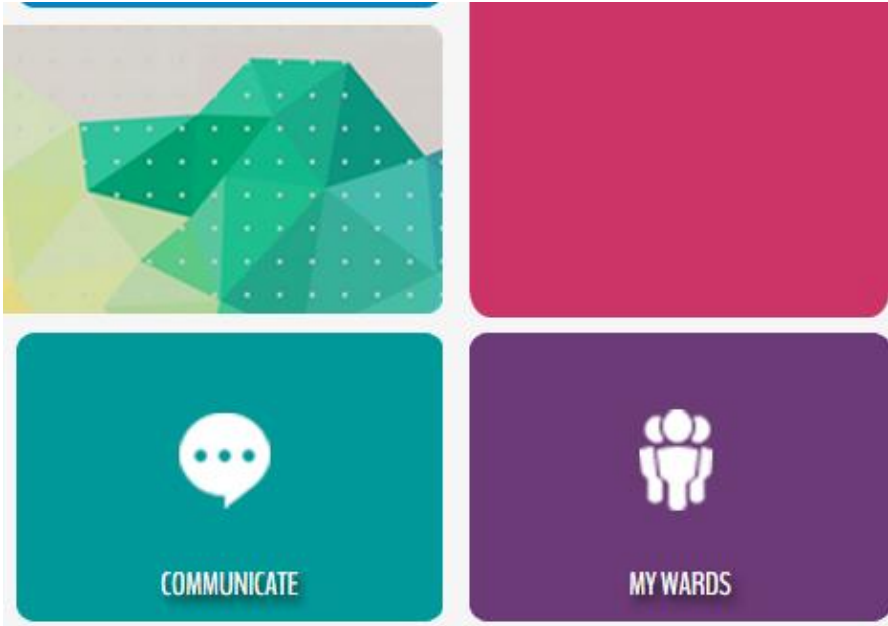

6. Click on “Fee Summary”



Note : You can also check School fee details and payment from the same window.

7. Now you can select the payment options here

**Account Details**

Total Fee	:	5550.00
Total Paid	:	1550.00
Total Payable	:	4000.00
Current Due	:	500.00

CURRENT DUE     DUE AMOUNT     OTHER

8. Check and confirm the amount you entered and proceed to the payment gateway.



**HABITAT SCHOOL**

*Learn something from everything*

**Redirecting to Payment Gateway**

You have opted to pay  AED

Disclaimer: You are getting redirected to Payment Gateway. Click 'Proceed' to continue or 'Cancel' to abort. Please don't click 'Back' or refresh the page

Proceed

Cancel

9. Please proceed with the instructions

The screenshot shows a payment form with the following elements:

- Select Card Type:** Two radio buttons are present. The first is next to a VISA logo, and the second is next to a MasterCard logo.
- Credit Card Number:** A single-line text input field.
- Card Holder Name:** A single-line text input field.
- Expiry Date:** Two dropdown menus. The first is labeled 'Month' and the second is labeled 'Year'. Both have downward-pointing arrows.
- CVV Number:** A single-line text input field.
- Illustration:** To the right of the CVV field is a small illustration of a credit card with a green circle highlighting the CVV area, which contains the text 'XXX'.
- Button:** A dark grey button with the text 'PAY NOW' in white capital letters.



## For changing the password

1. After log in click on  
"Profile" button

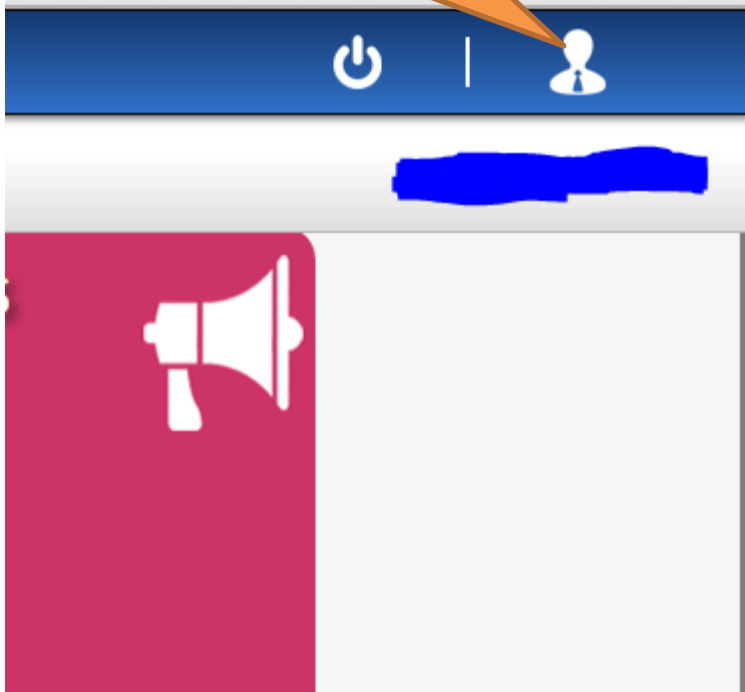

2. click on "Change  
Password"

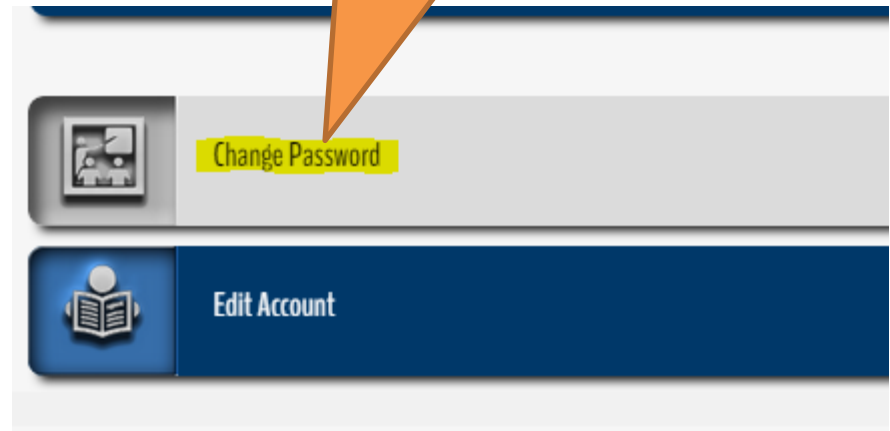

The image shows a dark blue rectangular form with three white input fields and two buttons at the bottom. The fields are labeled 'Current Password', 'New Password', and 'Confirm Password'. The buttons are labeled 'Save' and 'Cancel'. Four orange callout boxes with white text and pointer lines provide instructions: 3. Enter the current password (pointing to the first field), 4. Enter the new password (pointing to the second field), 5. Reenter the new password (pointing to the third field), and 6. Click on "Save" button (pointing to the 'Save' button).

Current Password

New Password

Confirm Password

Save Cancel

3. Enter the current password

4. Enter the new password

5. Reenter the new password

6. Click on "Save" button



HABITAT GROUP OF SCHOOLS  
*Learn something from everything*

